



The
Homeless
Families
Foundation

2018

ANNUAL REPORT

EVERY YEAR APPROXIMATELY 1,200 FAMILIES AND 3,000 CHILDREN ARE HOMELESS IN COLUMBUS. EVERY DAY THAT WE FAIL TO END HOMELESSNESS IS ANOTHER DAY REAL FAMILIES AND CHILDREN ARE LIVING WITHOUT A HOME. WE MUST ACT EVERY DAY WITH PURPOSE TO BREAK THIS CYCLE.

HFF was founded in 1986 by community volunteers who believed it was unacceptable for any child to be homeless and that belief continues to fuel HFF's mission and programming. We believe all children in our community should have a home—and the key to ending homelessness is a stable family. We must work together with a sense of urgency to break the generational cycle of homelessness by fostering independence for families who are currently living in poverty and crisis.

The great equalizer in society is a good education. The great resilience builder in life is hope. At HFF we create a hopeful, nurturing environment for families and children where they are engaged in year-round education, housing assistance and supportive services. HFF has a variety of programs that empower struggling families and expectant mothers to achieve stable housing and self-sufficiency. The HFF's education program educates and nurtures children, Pre-K through 8th grade, from the Franklinton community and beyond with afterschool and summer programs, and home visits that provide both education and intervention.

NOT ONE CHILD. NOT ONE NIGHT.

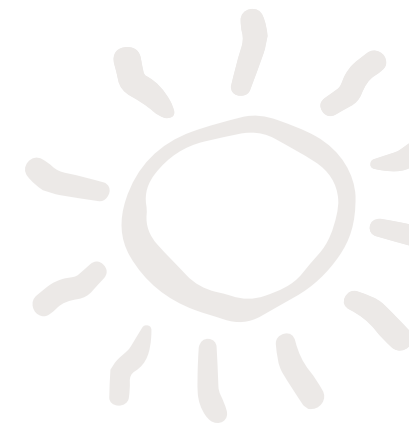

Dear Friends,

Thank you for making 2018 yet another remarkable year for The Homeless Families Foundation! In addition to expanding services for expectant moms you helped provide housing assistance to 408 families and 1,052 children. This year the HFF Dowd Education Center is Celebrating 25 years of educating children. In 2018 the Center enrolled 96 students, prepared and served 7,328 meals, delivered monthly family activities, provided 440 hours of reading and math tutoring, and delivered countless hours of fun academic programming.

Our dedicated staff has done an incredible job of growing our outreach while strengthening our programs and services. Your dedication and support of our mission fuels the daily work of our amazing team and truly helps to transform lives. Together, we look forward to continued growth and our ongoing journey of nurturing children and stabilizing families.

Sincerely,

Beth Rice

*Beth Fetzer-Rice,
Executive Director*



OUR MISSION:

THE HOMELESS FAMILIES FOUNDATION (HFF) EDUCATES AND NURTURES CHILDREN WHILE EMPOWERING FAMILIES TO ACHIEVE STABLE HOUSING AND SELF-SUFFICIENCY.



In 2018, HFF served over 500 families and nearly 1,300 children.

Current programming includes:

FAMILY STABILITY PROGRAM aims to break the generational cycle of homelessness by assisting families, within our sphere of influence with maintaining safe and stable housing when faced with a crisis. Families served by HFF address issues that arise that threaten their stability and self-sufficiency.

HEALTHY BEGINNINGS AT HOME (HBAH), a collaboration with CelebrateOne, guides pregnant women toward stable housing and supportive resources in an effort to reduce the region's high infant-mortality rate. HFF is the Lead Housing Stabilization provider.

HOMELESS PREVENTION FOR EXPECTANT MOTHERS (HPEM) partners with Columbus' centralized homeless system to identify pregnant women with housing stability issues and help them gain/maintain safe, stable housing.

RAPID RE-HOUSING works with families to help them move from homelessness to stable housing and assists in their efforts to become self-sufficient.

THE HFF DOWD EDUCATION CENTER provides STEAM (Science, Technology, Engineering, Arts and Math) focused academic programming for children in grades K-8. The afterschool and summer programs provide education and intervention to enhance social skills, self-esteem and overall health. Enrichment activities include: nutritious meals; fitness/recreation activities; field trips; and presentations from outside agencies that support education and well-being.

HFF'S SPARK (SUPPORTING PARTNERSHIPS TO ASSURE READY KIDS) program provides families of 3-5 year-old children with the skills and tools needed to prepare their children to enter kindergarten. Parent Partners conduct monthly, in-home visits to work with parents on becoming their child's first teacher.

IN 2018, HFF CHANGED THE LIVES OF CHILDREN THROUGH ITS EDUCATIONAL SERVICES:

THE DOWD EDUCATION CENTER SERVED



96

K-8TH GRADE STUDENTS
DURING THE SCHOOL YEAR
AND IN THE SUMMER



130

PRE-K CHILDREN AND
THEIR FAMILIES WITH THE
SPARK PROGRAM

SKILLS BEYOND READING AND MATH

The Homeless Families Foundation's (HFF) Dowd Education Center students have the opportunity to engage in social emotional learning (SEL) activities that are new and challenging in a supportive environment. The staff and students at the Center emphasize the importance of having a "growth mindset." This is the fundamental understanding that people are able to learn and grow, and that even when mistakes are made learning is still taking place. These efforts helped sisters Janiyah and Carliyah who grow very anxious when faced with new challenges. Their self-confidence has grown over the past year by participating in projects that interested them while building their self-esteem.



"SOCIAL EMOTIONAL LEARNING IS THE PROCESS OF DEVELOPING THE SELF-AWARENESS, SELF-CONTROL AND INTERPERSONAL SKILLS THAT ARE VITAL FOR SCHOOL, WORK AND LIFE SUCCESS. PEOPLE WITH STRONG SOCIAL EMOTIONAL SKILLS ARE BETTER ABLE TO COPE WITH EVERYDAY CHALLENGES AND BENEFIT ACADEMICALLY, PROFESSIONALLY AND SOCIALLY."

www.cfchildren.org/what-is-social-emotional-learning

This past summer Janiyah had her first experience aboard a boat. Thanks to Wake the World, students spent a day at Grigg's Reservoir. They learned wakeboarding and acquired some skills for operating a boat. Living a life so sheltered from such things, Janiyah struggled to understand how the boat would be able to keep her safe in such deep water. With encouragement from staff and friends, Janiyah stepped onto the boat for an outing. Once on board she began asking the captain questions about how the boat was staying afloat. He was very patient with his answers. Janiyah was able to ask the questions, get the answers and evaluate the situation so she felt safe. She learned a lot about buoyancy. She was able to relax and have a great time. By the end of the day she was jumping off the back of the boat and playing in the water with her classmates.

Carliyah, participated in a culinary competition as part of the Fairchild Challenge at Franklin Park Conservatory. The competition highlighted her ability to work with others and learn new skills. Carliyah learned all about measuring, chopping and preparing food as well as how to safely use a stove. After an extremely nervous bus ride to the conservatory, she felt an overwhelming sense of accomplishment when her team completed the recipe they had developed and presented it to the panel of judges. The team came in fourth place. Having this experience and this memory has helped Carliyah overcome a lot of self-doubt and her approach to new activities and projects continues to evolve for the better.

The SEL that takes place at the HFF Dowd Education Center is much more than the activities that are done every day in the classrooms. Students are empowered through the community of staff, mentors and other students to develop effective problem solving, self-discipline, impulse control, emotion management and self-confidence skills that will serve them throughout their lives.



You can find the recipe Carliyah and the team created at homelessfamiliesfoundation.org/recipe.html

A SAFE AND HEALTHY PLACE TO LIVE

Just like The Homeless Families Foundation (HFF), Anthem Blue Cross and Blue Shield is committed to improving lives and communities. In 2018 Anthem made it possible for HFF to do just that through its support of HFF's Family Stability program.

HFF's Family Stability program assists families within our sphere of influence to help them maintain safe and stable housing. Family Stabilization provides: (1) financial assistance to close the gap between government funds for HFF's housing programs and the ever-increasing rent expenses for families; (2) one-time financial assistance to address immediate threats to stable housing that may include utility arrearages, transportation (bus tickets, auto repair), medicine, family funeral, etc.; (3) household items like sheets, blankets, pots and pans, dishes, towels, paper products, baby items, cleaning supplies, appliances and all of the items that help make a house a home; and, (4) food from our onsite food pantry.

In addition to providing ongoing support to help them maintain their housing, HFF works to improve the physical environment of children and families to enhance their overall well-being. HFF's Family Stability program provides linkages and referrals to physical and mental health agencies to help families overcome the lack of health care and trauma of being homeless.



HFF client, Kiara recently benefited from HFF's Family Stability program. HFF stayed by Kiara's side until she started her new job in early October. She and daughter Akira are now in a safe home and things are looking up. Kiara recently shared, "I owe HFF more than I could ever show! I appreciate all the help they have given Akira and me."

Katie Heenan, Anthem's Program Manager, Foundation & Social Responsibility explains, "Through strategic partnerships and programs, such as our collaboration with The Homeless Families Foundation, we are addressing social drivers that will help create a healthier generation of Americans."



Thank you to Anthem and all our community leaders and partners for making this program possible.

2018 Annual Report Revenue

CONTRIBUTIONS:

17.3%	Individuals	\$440,789
51.5%	Government	\$1,310,066
15.0%	Foundations	\$382,781
13.2%	Corporate	\$334,547
3.0%	Community Organizations	\$75,421
	TOTAL	\$2,543,602

2018 Expenses

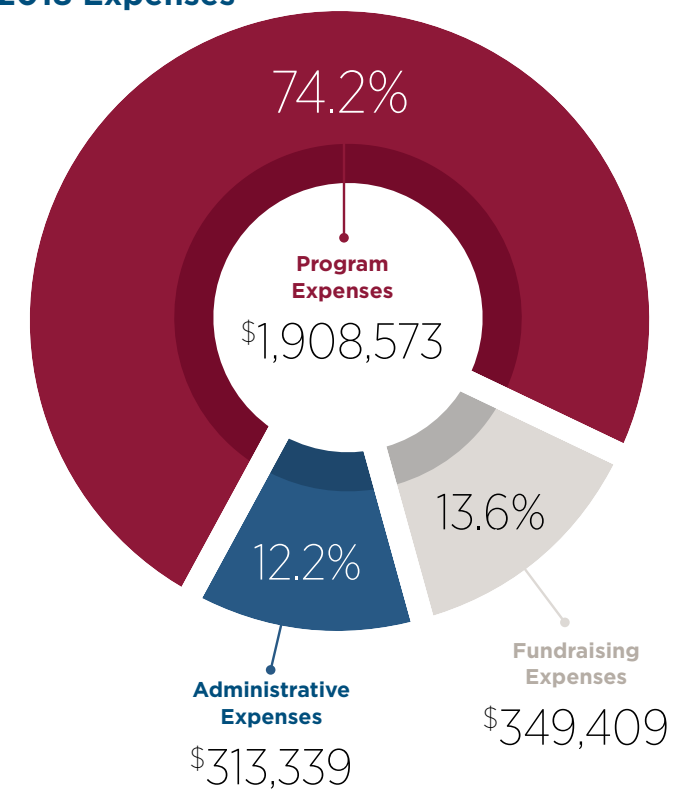

*Carry over funding from 2017 was applied to 2018 expenses.

The HFF Endowment Fund

Established in December of 2015, The HFF Endowment Fund allows HFF to achieve its greatest goals in the coming decades and have an impact in our community for generations to come.

IN 2018, THE FUND GREW BY 31.4% TO \$117,207

You can help HFF's Endowment Fund grow with an unrestricted bequest, planned, honorary or memorial gift. For more information, contact Donna Powell, Director of Donor Relations and Advancement, at 614-715-8342 or dpowell@homelessfamiliesfoundation.org.

HFF'S PARTNERSHIP WITH BUCKEYE RANCH CONTINUED IN 2018. AN ON-SITE MENTAL HEALTH PROFESSIONAL PROVIDED APPROXIMATELY

92 CHILDREN

WITH

486

HOURS OF ONE-ON-ONE SESSIONS AND FAMILY COUNSELING.

80 HOURS OF GROUP SESSIONS WERE PROVIDED TO STUDENTS AT THE HFF DOWD EDUCATION CENTER ADDRESSING CONFLICT MANAGEMENT, BULLYING, SEPARATION FROM A PARENT, ANGER, SELF-CONTROL, AND PROBLEMS WITH PEERS AND PARENTS.

IN 2018, HFF PROVIDED HOUSING ASSISTANCE TO:

408 FAMILIES



86% OF THE FAMILIES HAD POSITIVE OUTCOMES

THANK YOU FOR ALL THE SUPPORT IN 2018

FREEDOM CIRCLE

\$5,000 AND UP

John and Charlette Allred
Lynne W. Ayres
Stuart Burgdoerfer
Harry and Lynne Hallowell
Robin and Peter Hersha
Mary and Mark Jackson
Barbara A. Main
Ryan and Heidi McAfee
Buss and Lou Ann Ransom
Vinaya and Mitva Reddy
Richard and Mary Schmeing
Joseph and Denise Sprague
Mike Smith and Heather Ward
Don and Michelle White

VISION CIRCLE

\$1,000 TO \$5,000

John Baker and Jill Jones
William Bebinger
Michael and Heather Billy
Matthew P. Bonito
Julie Bowers
John and Catherine Brody
Anthony and Maria Brown
Dean and Chrissy Bruno
Marci Burch
Charles A. Bush, M.D.
John and Susan Connor
Jeffrey and Denise Cutler
Darlene and Roderic Dalton
Satish and Kalpna Desai
Scott and Katie Diener
Bruce Fields
Gus Flichia
William and Nancy Fountos
Harold J. Fryer
Katherine L. Gage
Mark Gannon
Dareth A. Gerlach
Scott and Rebecca Green
Steve and Renee Grover
Philip Haigis II
Rodney and Jeanne Hayslip
Rose and Don Herron
Mark and Linda Hiltz
Dwight and Helen Holloway
James and Armande Hopkins
Jim and Karen Houk
Earl Huff
Mary Ann and Douglas Johns
Melissa Johnson
Ed and Dawn Kendall
Jerianne S. Kladder
Gregory and Eileen Kramer
Richard and Donna Larkin
Tom Battenberg and Helen Liebman
Suzette and J. Daniel Matthews
Jeffrey and Celena Matthews
William Matthews and Ada Demb
Mary Lou McCurdy
John and Pamela McManus
Cameron and Liz Miller
Donald Miler

Robert and Lucille Mone
Michael Reynolds and
Gayle Mowery-Reynolds
Matthew and Julia Mrozek
James F. Nappi
Paula R. Orban
Karen Phillips
Cynthia Pomeroy
Mark Potts
Martyn and Lynne Redgrave
Katherine and Craig Rhoades
David and Lynn Rife
Penelope and John Russ
Eric and Julie Saunders
Ian Schambach
Ryan M. Searle
Matthew Short
Brad and Lu Stauffer
Brian Taylor
Susan Vear
Glenn and Reyna Watson
Adele and Willis White
Cheryl L. Williams
Cynthia Wintermute
Judith and Nicholas Zuk

MISSION CIRCLE

\$500 to \$1,000

James Aiello
Lois H. Allen
Raymond and Clare Anderson
Bruce and Patricia Baloy
Robert and Christine Baumann
Roger A. Beaupre
Michael Beekhuizen
Mimi Bertram
Adam Biehl
George and Kathleen Binek
Mansel and Victoria Blackford
Glen Bluemel
Lisa and John Bodell
Edward and Judith Bracken
Beverly A. Bucher
Jamie S. Capel
Patricia and Frank Capella
Evelyn Casselli
Michael and Casey Chorey
Clayton Cookerly
Melinda and Mark Corna
Sandra Cozzens
Patrick and May Ann Doyle
Janet D. Ferguson
Joanna Ferrel
Jon Gafford
Todd Grathouse
Theodore and Ellen Hall
Quintin O. Hedrick
Adam and Robin Johnson
John F. Kelley III
Ned W. Kerstetter
Kent and Pamela Knaebel
George Knight
John and Rita Konfala
Lisa Kyle
Thomas and Patricia Laudick

Cynthia and Charles Lucius
A. Anne Mackin
Traci McGuire and Eric Bennett
Donald McTigue and Ann Bryson
Thomas Mowry Jr.
Lorn and Susan Mullenix
Dennis and Patricia Obyc
Barbara Poppe
Anne Powell
John Pribble and Darci Congrove
Kyle Ratacjczak
Thomas and Anne Ritchie
Jeff Ruff
Matthew Schmitt
Eve Schroeder
Kelly Seifert
William and Nancy Sheridan
David and Betsy Sidor
Deborah Silvers
Ronald M. Solomon
Ronald W. Spiers
Donald and Betsy Spoelker
Raymond and Nancy Traub
Delorse and William Warner
Herb and Judy Weisberg
George Williams
Judy B. Wiseman
Richard T. Wolever
Julia and Raymond Yorizzo

NURTURING CIRCLE

\$250 to \$500

Richard A. Amorose
Amy Anderson
Ralph and Ann Anderson
Thomas and Dorothy Bastian
Susan P. Bates
James and Ellen Baumbusch
Daniel Bell
Josh Bellman
Amy C. Benedict
Brian Bennett
Georgia A. Bishop
Frank and Jean Bobel
Thomas and Susan Bobson
Thomas and Carol Borowski
Ina L. Bowling
Brian Charles Brown
Fredric and Linda Brown
Shavon Brown
Stephen Bushek
Brenna Collins
Teresa Crye
John Cummings
Christina Dalzell
Jean J. Deutschle
Steven and Deborah Dieringer
Doug Dixon
Mary Donahue
Jewell PI Easterling
Elwood and Barri Ellis
William and Susan Eubanks
Albert and Nancy Foulger
Joseph and Susan Fox
Bruce Fudge

Brian Galensky
Harvey S. Galloway
Deborah and Nick Geldis
Paulette Gilbert
Jack and Kristin Gillespie
Brian and Jacquelyn Giunta
William and Marcia Goldberger
Kelly J. Goldhardt
Brian and Lynn Graham
Laura Granger
Judi K. Hatcher
Anne G. Jeffrey
Maria Karlsson
Matt and Julie Keating
John and Margaret Kissel
Kathryn Kreps
Patrick and Julie Kusiak
Kimberly Mack
Deborah Silvers
Sue and Robert Martin
Rick Martine
Jeffrey Marx
Jeffrey Matteo
Julie A. Matthews
Marsha McDonald
Sally Miller
Jeffrey Mollica
Marlene and Robert Murphy
Eric Navin
Chad Notestone
David and Kari Parsons
Charlie and Donna Powell
Gordon and Roberta Powell
L. Don Prince
Jeffrey and Jeanne Quayle
James and Amy Rabenstine
Vikram and Janet Rajadhyaksha
Jeff and Kara Reinhardt
Amy and Mark Robison
Anna Marie Robeinson
Bette Jo Rozsa Feeney
Paul and Shirley Scott
Kathy and Todd Secrist
Anthony and Tamala Seipel
Frances and Warren Shinker
Joanne F. Sisia
Gina R. Smith
Jodi Smith DDS
Marjorie A. Spence
Michael and Bethann Sprague
Monica and Kyle Takavitz
Hamilton and Margaret Teaford
Mary and Mary Thompson
Robert and Pamela Tournoux
Karen Dillon Townsend
Bryan Alan Trapp
Steven Trendel
Erich and Denise Trowbridge
Phillip and Denise Trudeau
Ann Marie Urbank
Angela E. Van Fossen
Patricia Wehner
Andrew Welter
Michael R. Witt
Lisa and Myrna Yashon

CHAMPIONS OF HOPE MAKE IT MONTHLY

Champions of Hope directly impact the lives of hundreds of children and families with monthly donations.

Sarah Armstrong
Jennifer and Brian Bash
Thomas and Dorothy Bastian
William Bebinger
Daniel Bell
Mimi Bertram
Michael and Heather Billy
Georgia A. Bishop
Ronald Boutell
Aldo and Bernandine Bredolo
Brian Charles Brown
Maria and Anthony Brown
Dean and Chrissy Bruno
Robert B. Byers
Mielely Conrad
John Cunningham
Jessica Daniels
Jeffrey P. Eisenman
Samuel Fata
Susan Fox
Harold J. Fryer
Deborah and Nick Geldis
Brian and Lynn Graham
Scott and Rebecca Green
Philip Haigis II
Harry and Lynne Hallowell
Robin and Peter Hersha
Rose and Don Herron
Jim and Karen Houk
Edward and Dawn Kendall
Net W. Kerstetter
Barbara and Jon Kissner
Meryl Lee

Barbara A. Main
Jeffrey Matteo
Suzette and J. Daniel Matthews
Jeffrey and Celena Matthews
Cameron and Liz Miller
Jeffrey Mollica
Thomas Mowry Jr.
Lorn and Susan Mullenix
Anna Newman-Griffis
Laura K. Orsini
Karen Phillips
Amy and Mark Robinson
James Saunders
John Sprunger
Carlos Romeo Teel
Bryan Alan Trapp
Erich and Denise Trowbridge
John and Debra Weale
Don and Michelle White
Ann Marie Urbank
Susan Vear
Natasha and Quentin Whitcomb

CORPORATE

\$50,000 OR MORE

Anthem Inc.
NetJets Aviation, Inc.

\$25,000 to \$49,999

Nationwide Insurance

\$5,000 to \$24,999

ComDoc
Hexion Inc.
CoverMyMeds LLC
Columbia Gas of Ohio
Huntington Bancshares Inc.
Modern Woodmen Fraternal
Financial
Park National Bank
White Castle

\$1,000 to \$4,999

Copper Run Capital LLC
Dublin Dance Centre & Gymnastics
Edelman Financial Services, LLC
First Financial Bank
Grange Insurance
Herb Gillen Agency, LLC
HomeAdvisor
Kaufman Development
Star Leasing Company

CORPORATE FOUNDATIONS

\$50,000 OR MORE

American Electric Power
Foundation
Battelle Foundation

\$25,000 TO \$49,999

L Brands Foundation

\$5,000 TO \$24,999

Ingram-White Castle Foundation
The TJX Foundation, Inc.

\$1,000 TO \$4,999

Safelite AutoGlass Foundation

FOUNDATIONS

\$25,000 OR MORE

Beatrice I. and Alan R. Weiler Fund
Fischer Family Foundation
James A. and Kathleen C.
Rutherford Foundation
Peggy Kelley Fund

\$5,000 TO \$24,999

Columbus Foundation
Columbus Kiwanis Foundation
Donna and Harry McDonald
Charitable Trust

Harry C. Moores Foundation
James S. and Amy L. Chapman
Family Fund
Jane Sandefur Taylor Fund
Micah Fund of The Columbus
Foundation
Montei Foundation
Patrick J. and Kathleen D.
McCurdy Family Foundation
Pendergrass Family Fund
Reinberger Foundation
Richard H. and Ann Shafer Fund
Scott and Terri Ranney Fund
Siemer Family Foundation

\$1,000 TO \$4,999

Beck Foundation
Bernard and Lajune Cohen
Charitable Fund
Columbus Board of Realtors
Foundation
Craig and Kathy Rhoades
Charitable Fund
Diamond Hill Investments
Charitable Foundation Fund
e-Cycle Foundation
Enterprise Holdings Foundation
The Hefner Fund
Kent Johnson and
Gillian Thomson Fund
Pickut Family Charitable Fund
Pesper Family Fund
Sandy Pond Foundation
Smith Family Fund
William B. Coleman and
Maureen A. Coleman Fund

VOLUNTEERS MADE A BIG DIFFERENCE IN 2018

594

VOLUNTEERS

DONATED

5,793

HOURS OF VOLUNTEERING



The Homeless **Families** Foundation

IN 2018, HFF WORKED TO:

HOUSE
1,052
CHILDREN

&

EDUCATE
226
CHILDREN

The Homeless Families Foundation receives support from the Community Shelter Board and its funders, which include the City of Columbus, the Franklin County Board of Commissioners and the United Way of Central Ohio, supplementing the generous donations of numerous individuals, corporations, foundations and community organizations.

HFF Privacy Policy:

The Homeless Families Foundation collects information on donors including their names, addresses, e-mail addresses and donation histories for contacting donors in the future and for internal record keeping purposes. It does not sell, trade or lend names, addresses, phone numbers or e-mail addresses. To review personal information or request corrections, contact HFF at 33 North Grubb Street, Columbus, OH 43215-2748. To discontinue receipt of communications from HFF, please contact Dorothy Bastian at dbastian@homelessfamiliesfoundation.org.